

Messe brève No. 7 “aux chapelles”

Charles Gounod

1. Kyrie

Moderato
6

Clarinetto 1

14

mp *cresc.* *mf* *mf*

22

4

33

dim. *p*

40

mp *cresc.* *mf*

47

mf *mp*

54

p *dim.* *pp*

Viola

2. Gloria

1 Allegro

mf

8

p f

18

dim.

28

cresc. f

35

3. Domine Fili

Andante
12

Tenore 8ba

ff

Ag - nus De - i, Fi - li - us Pat

20

ff ff

33

2 Tenore 8ba rit.....

mi - se - re - re no - - bis.

42 Allegro

f

50

58

68

4. Sanctus - Osanna

1 Andante

8

16

24

Più (hosanna) - più mosso

29

5. O salutaris hostia

1 Adagio

8

13

20

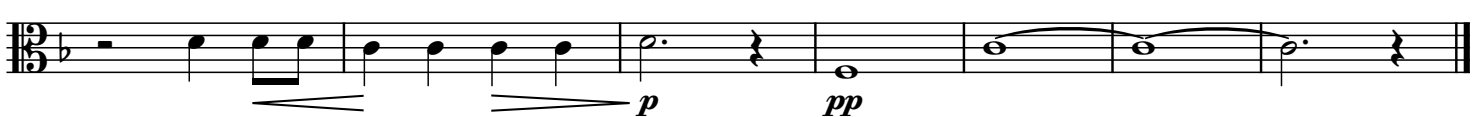

Viola

6. Agnus Dei

1 Moderato

11

22

30

36

44

rit.....
