

Antonio Vivaldi

Gloria in D major, RV 589

Flute 2

# Gloria in D major, RV 589

Antonio Vivaldi

## 1. Gloria in excelsis Deo

Allegro

*f*

5

10 *mp*

15 *f*

19 **6**

28

33 *f* *f*

38 *mp* *mf*

42

46

50 *f*

54

58

61 *mf*

65 *f*

69

## 2. Et in terra pax hominibus

Andante

TACET

## 3. Laudamus te

Allegro

tacet al fine

165

### 4. Gratias agimus tibi

Adagio

### 5. Propter magnam gloriam tuam

Allegro

### 6. Domine Deus, Rex coelestis

Largo

### 7. Domine Fili unigenite

Allegro

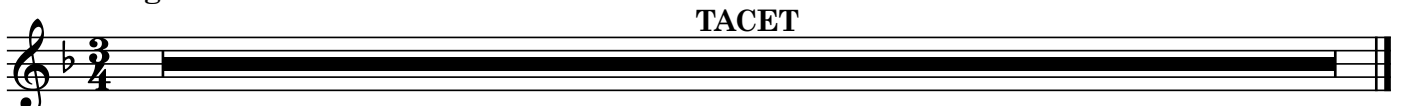

# 8. Domine Deus, Agnus Dei

Adagio

10

De - us, A - gnus De - i, Fi - li - us Pa  
S.A.

15

19

26

32

tacet al fine

# 9. Qui tollis peccata mundi

rit.  
Adagio

1

rit.....

8  $\text{♩} = 65$

14

# 10. Qui sedes dexteram Patris

Allegro

TACET

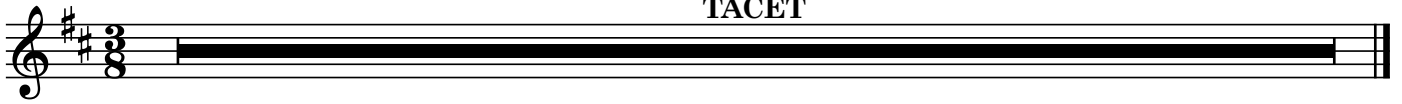

# 11. Quoniam tu solus sanctus

Allegro

# 12. Cum Sancto Spiritu

Allegro

27

31

38

42

51

56

60

64

68

72

75
