

Antonio

# VIVALDI

---

**Credo [in e-Moll]**

RV 591

**Viola**

Neu gesetzte Stimme zur Carus-Ausgabe 40.004 aus dem Jahr 1974.

Viola

# Credo [in e-Moll]

RV 591

## 1. Credo in unum Deum

Antonio Vivaldi  
MDCLXXVIII - MDCCXLI

Allegro

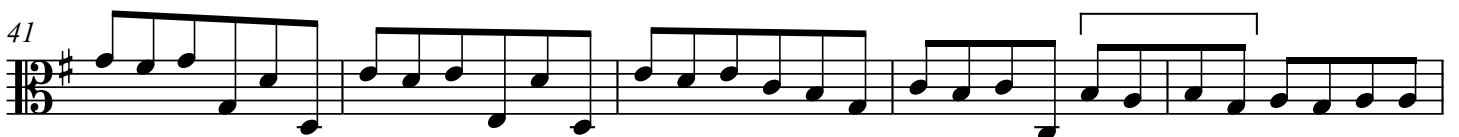
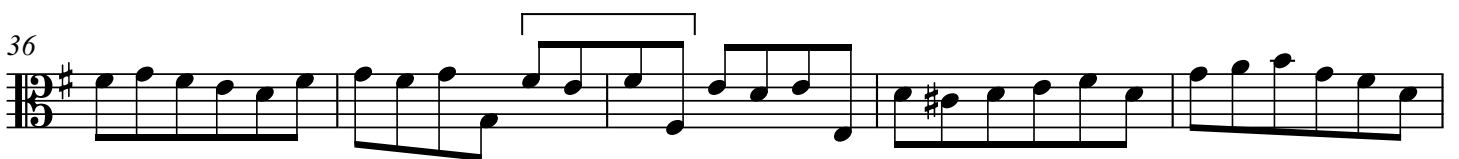
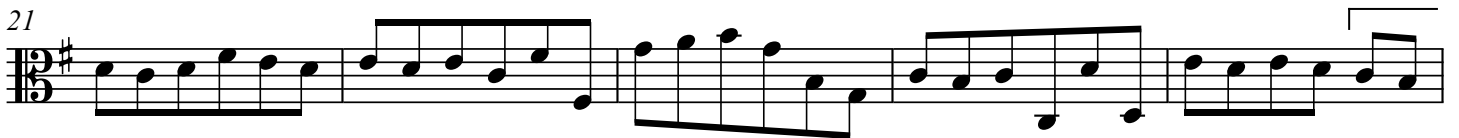

Zur Vermeidung einer ungünstigen Blätterstelle bleibt diese Seite unbedruckt.

## 2. Et incarnatus est

Adagio

## 3. Crucifixus

Largo

# 4. Et resurrexit

Allegro

6

12

18

24

30

36

42

48

54

60

66

72

78

84

90

95

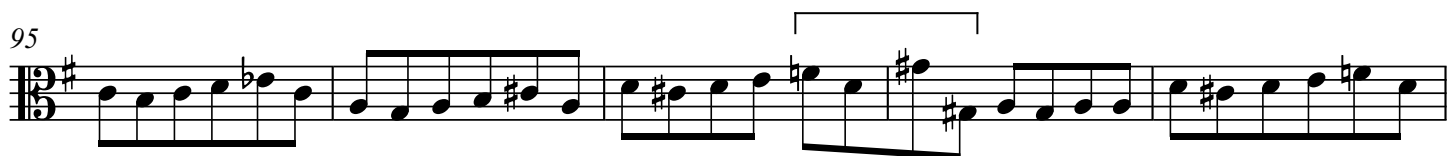

100

105

111

117

123

128

